

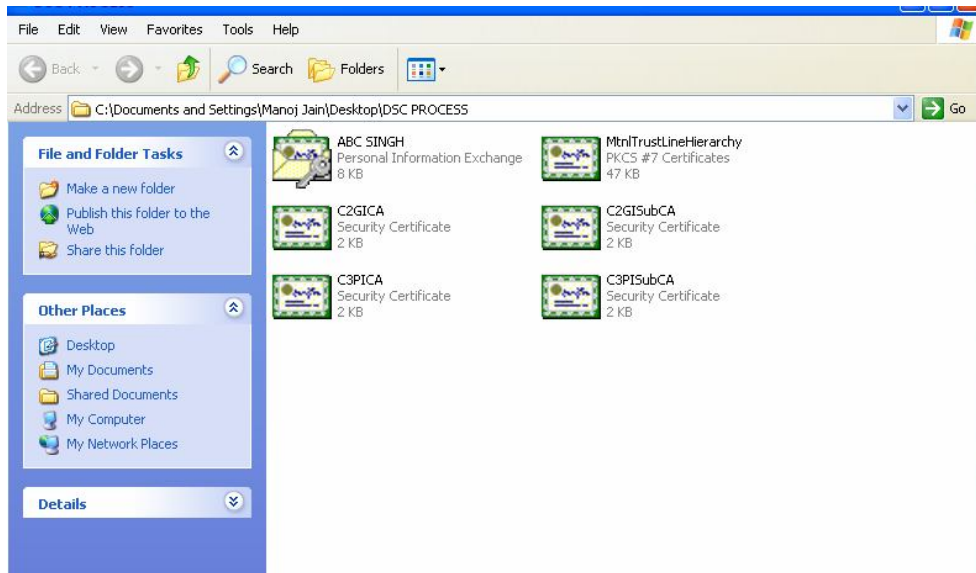

## DIGITAL SIGNATURE CERTIFICATE (DSC) INSTALLATION / IMPORT – MANUAL



**1) COPY THESE 2 FILES FROM EMAIL OR CD.**

**MTNL (class 2 or class 3)**

**ABC SINGH.pfx**

**MtnTrustLineHierarchy.p7b (If you have applied for MTNL DSC)**

**OR**

**e-MUDHRA**

**ABC SINGH.p12**

**If you have applied for e-MUDHRA CLASS 2 DSC:**

**e-Mudhra Class 2 Gold Individual CA (File name: C2GICA.crt)**

**e-Mudhra Class 2 Gold Individual SubCA (File name: C2GISubCA.crt)**

**Or**

**If you have applied for e-MUDHRA CLASS 3 DSC:**

**e-Mudhra Class 3 Gold Individual CA (File name: C3POCA.crt)**

**e-Mudhra Class 3 Platinum Organisation SubCA (File name: C3POSubCA.crt)**

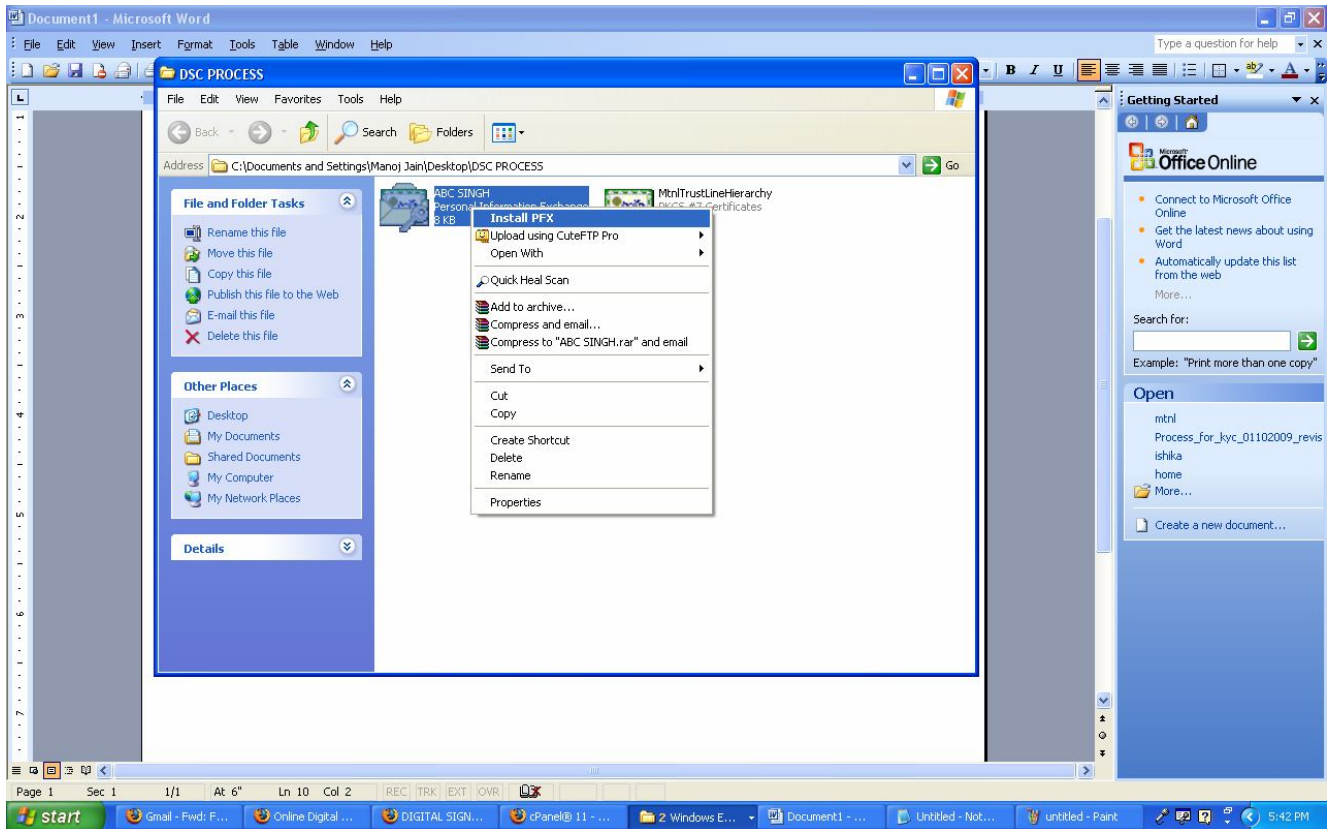

2) Right Click the .PFX (suppose ABC SINGH.pfx or .p12) click and select Install PFX.



3) Click NEXT

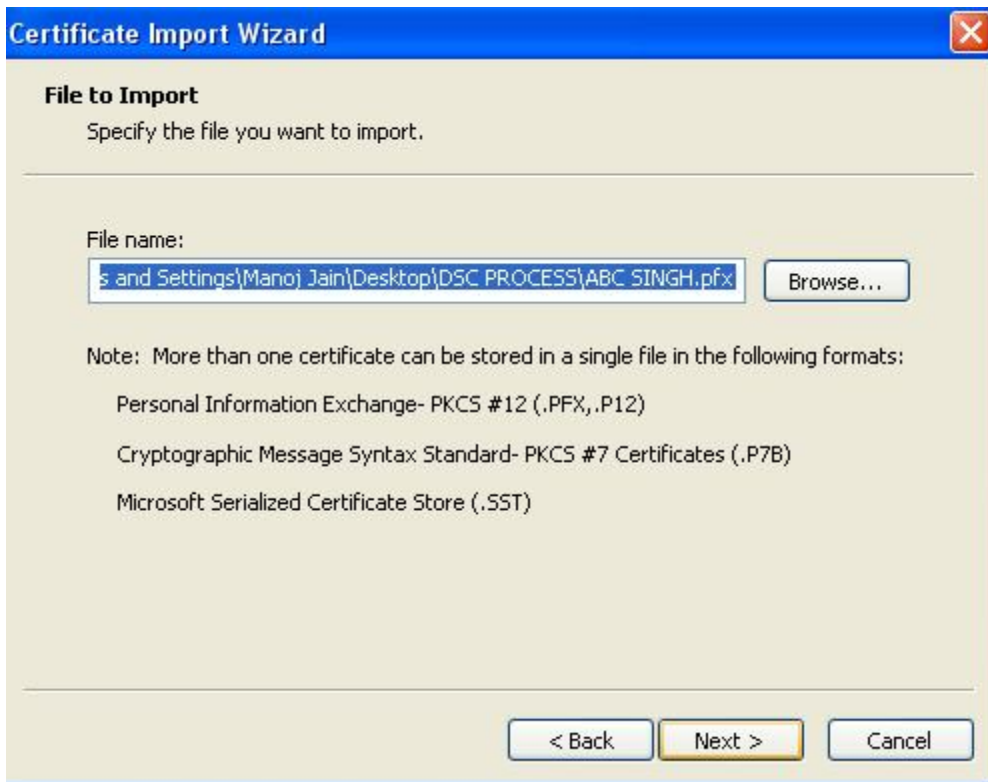

4) Browse the location or keep it default. Click **NEXT**



5) Enter the password used while exporting or as received. And click **NEXT**..

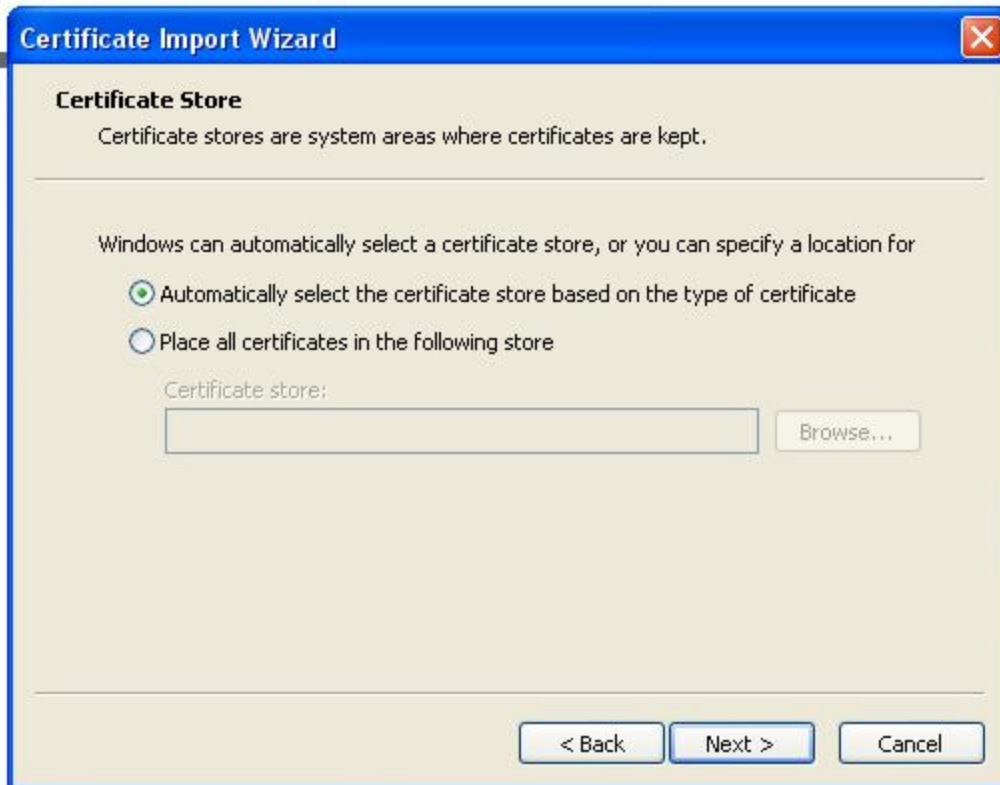

6) Accept the defaults (Automatically.....) and click **NEXT..**



7) Click **FINISH**



**8) Your import / installation is now finished and successful.**

**RIGHT CLICK AND INSTALL THE FOLLOWING FILES  
(MTNL or e-MUDHRA as you applied for.)**

**MTNL**

**MtnlTrustLineHierarchy.p7b (If you have applied for MTNL DSC)**

**OR**

**e-MUDHRA**

**If you have applied for e-MUDHRA CLASS 2 DSC:**

**e-Mudhra Class 2 Gold Individual CA (File name: C2GICA.crt)**

**e-Mudhra Class 2 Gold Individual SubCA (File name: C2GISubCA.crt)**

**Or**

**If you have applied for e-MUDHRA CLASS 3 DSC:**

**e-Mudhra Class 3 Gold Individual CA (File name: C3POCA.crt)**

**e-Mudhra Class 3 Platinum Organisation SubCA (File name: C3POSubCA.crt)**



9) Now, to check or verify the installation of your DSC. Please go to **INTERNET EXPLORER** And Click **TOOLS > INTERNET OPTIONS** as shown above in the picture.

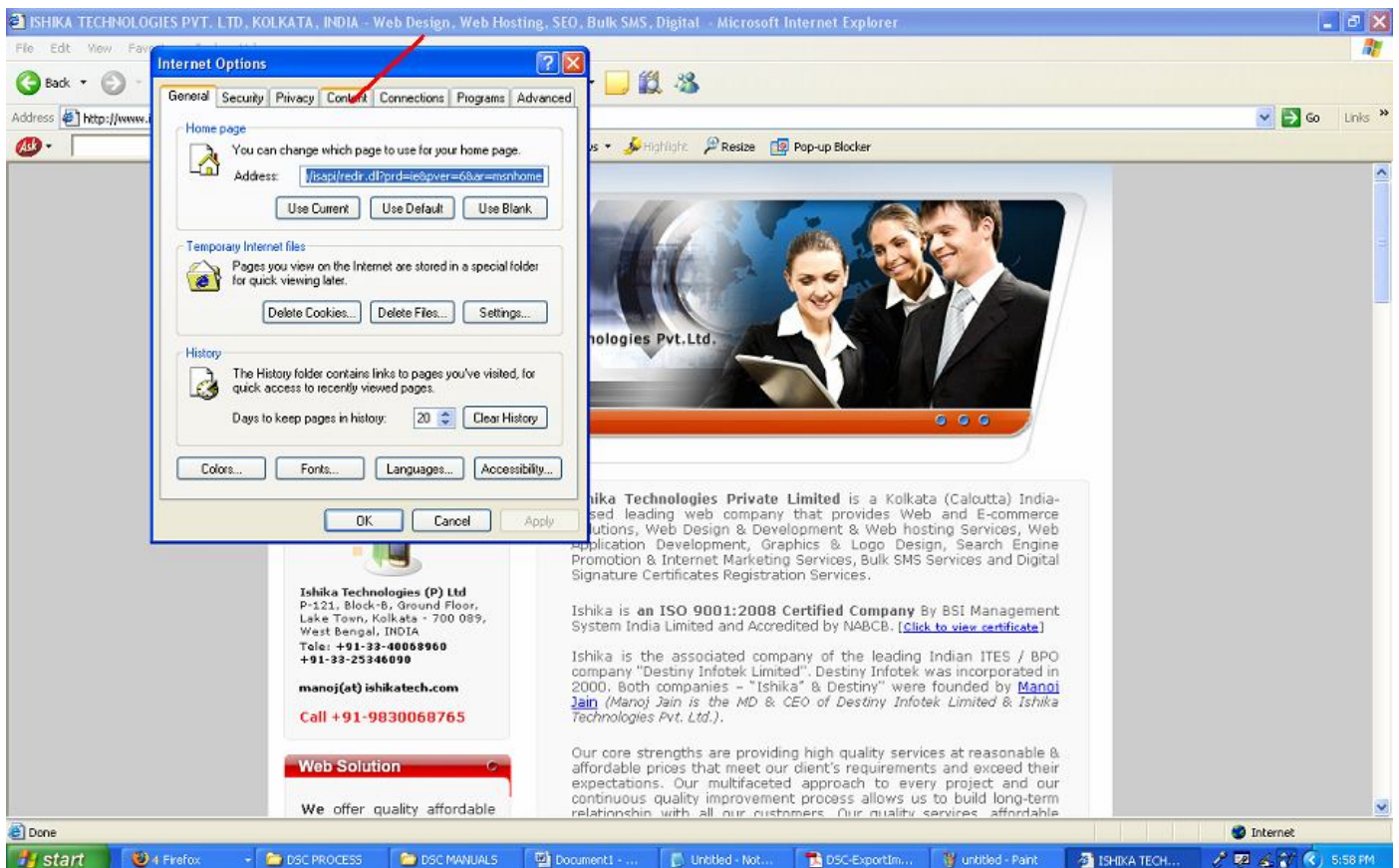

10) From **“INTERNET OPTIONS”** select **“CONTENT”**

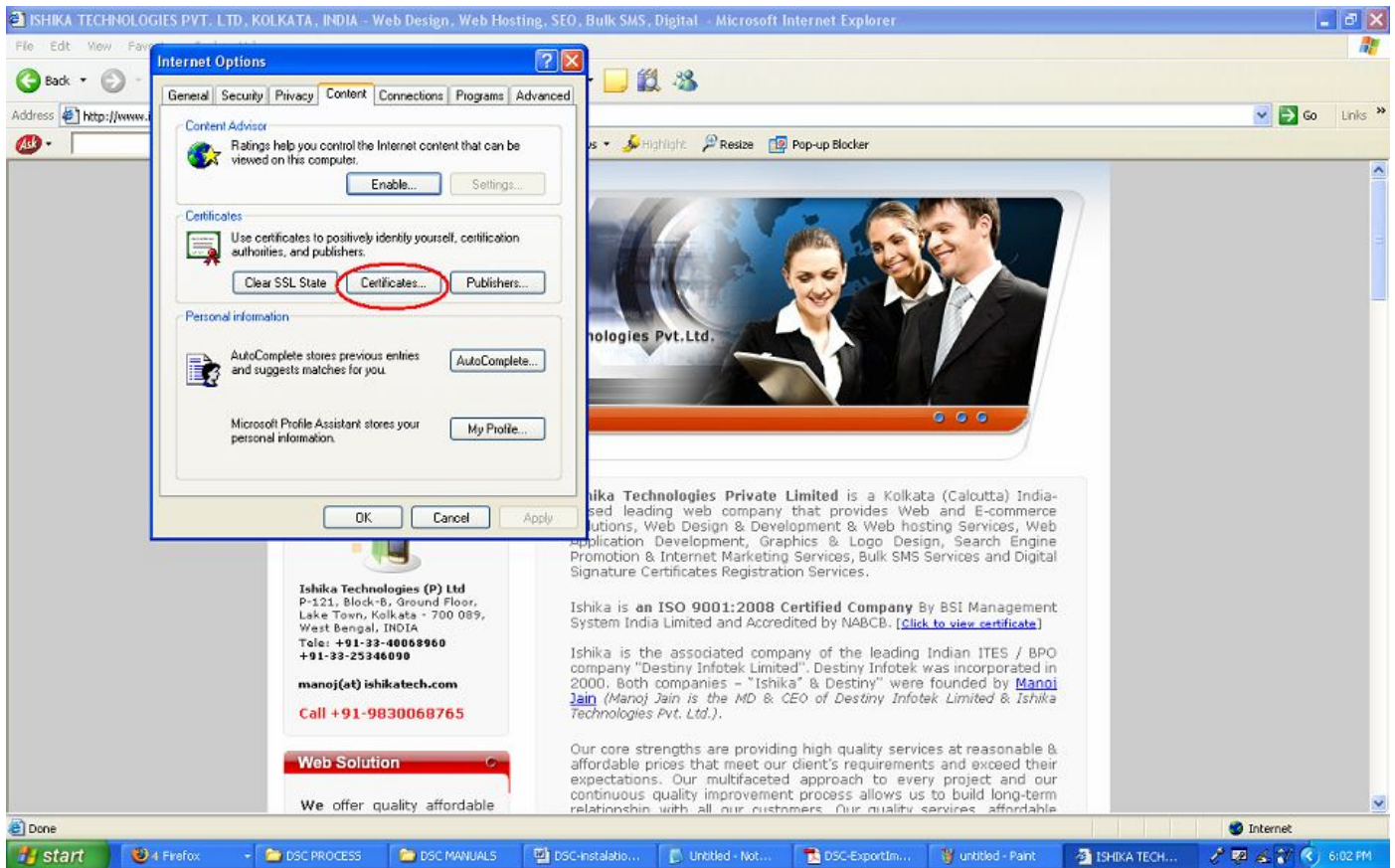

11) Now, Click **“CERTIFICATES”**

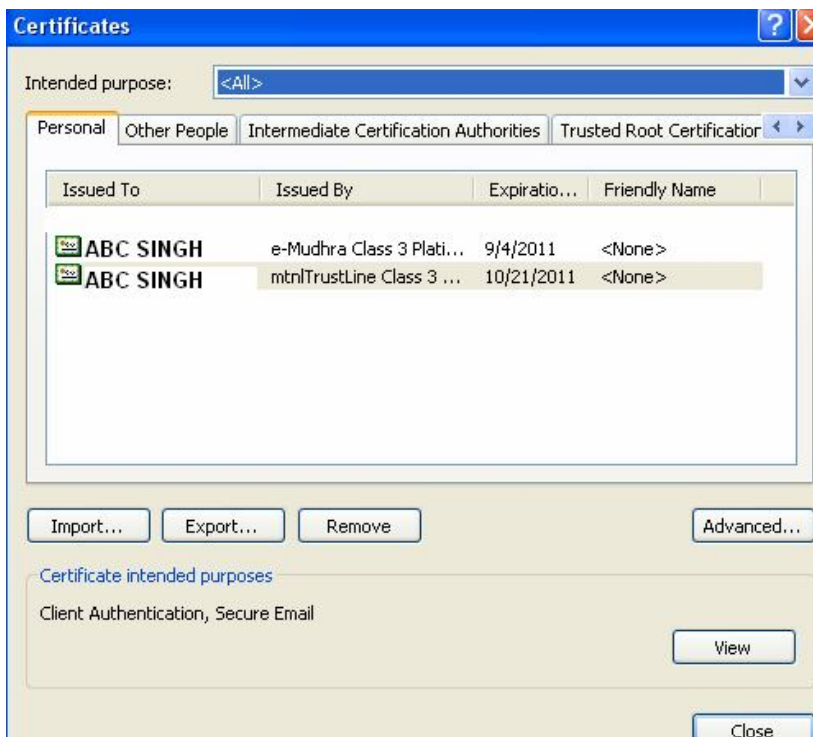

12) You can see DSC. Select your DSC and click **VIEW**.

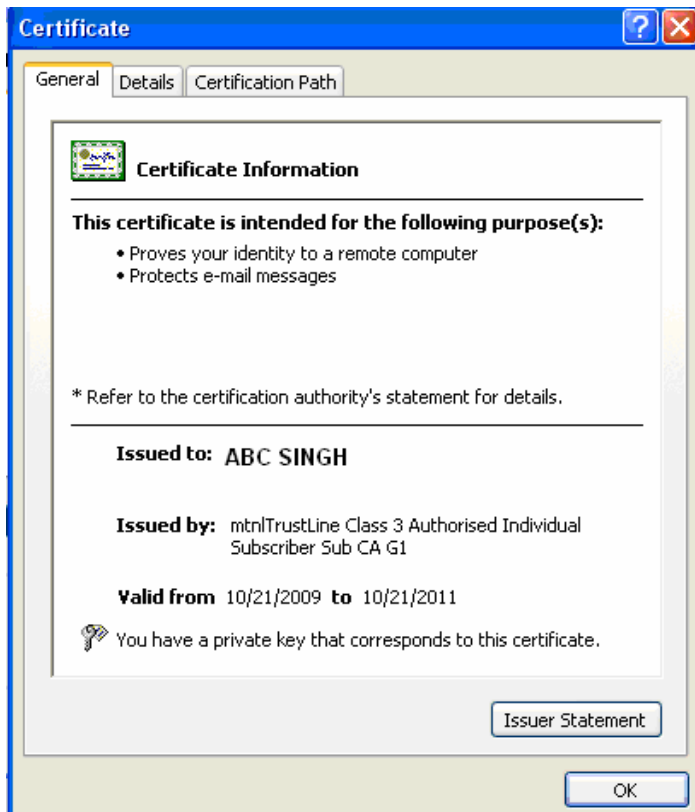

13) After your click **VIEW**, you will see your DSC details. You may click **Details** or **Certification Path** to verify



## **Ishika Technologies Private Limited**

Licensed Registration Authority (LRA), of **mtnlTrustLine** & e-Mudhra  
for distribution of Digital Signature Certificate all over India.

P-121, Block-B, Ground Floor,  
Lake town  
Kolkata - 700 089,  
West Bengal, INDIA  
Ph. 91-33-40068960 / 25346090  
Email : [dsc@ishikatech.com](mailto:dsc@ishikatech.com)

Visit us at [www.digitalsignature.in](http://www.digitalsignature.in)

[ AN ISO 9001:2008 Certified Company ]