

## How to Import Certificate in ePass 2003 Token

### STEP 1

FIRST INSERT **ePass 2003 TOKEN** AND CHOOSE **NO** OPTION

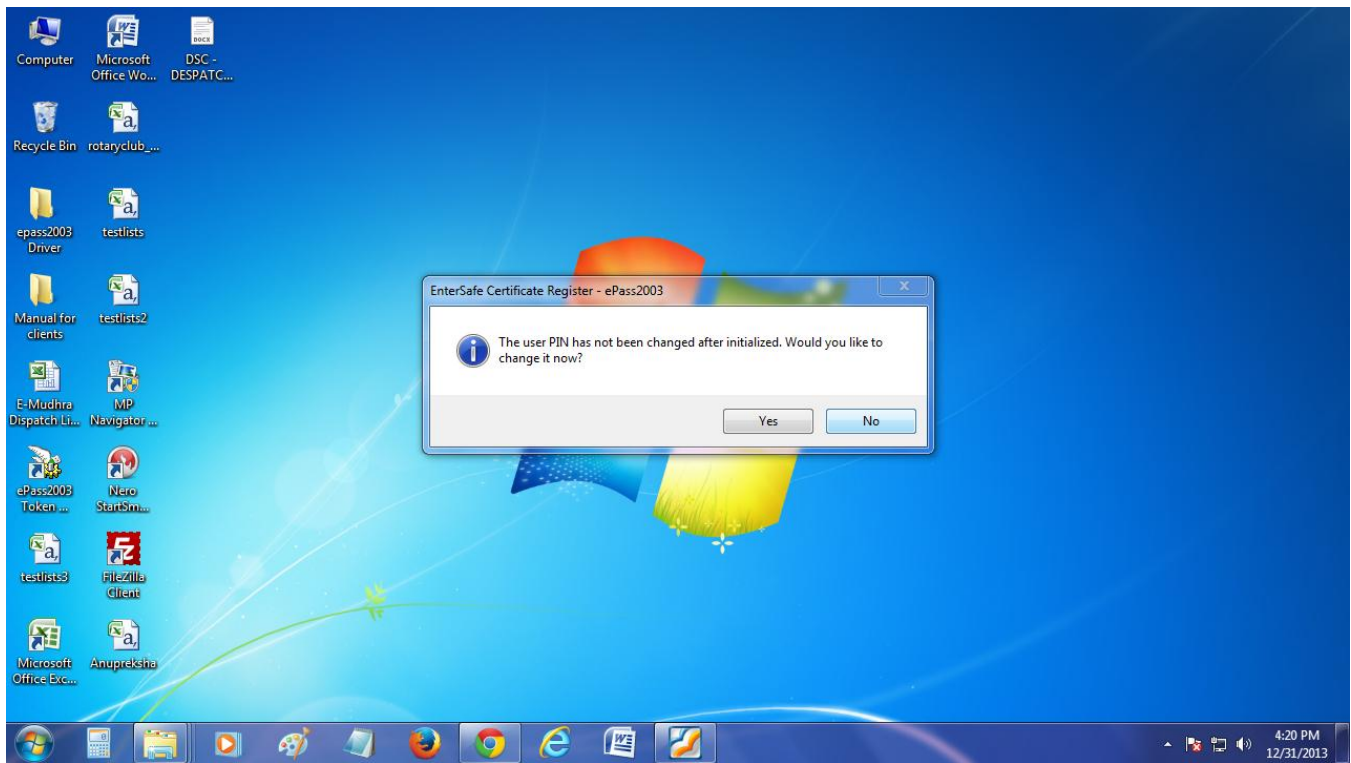

## How to Import Certificate in ePass 2003 Token

### STEP 2

NOW DOUBLE CLICK TO OPEN **ePass 2003 Token Manager**  
FROM DESKTOP OR ELSE GO TO  
**Start/All Programs/Feitian/ ePass 2003/ ePass 2003 Token Manager**

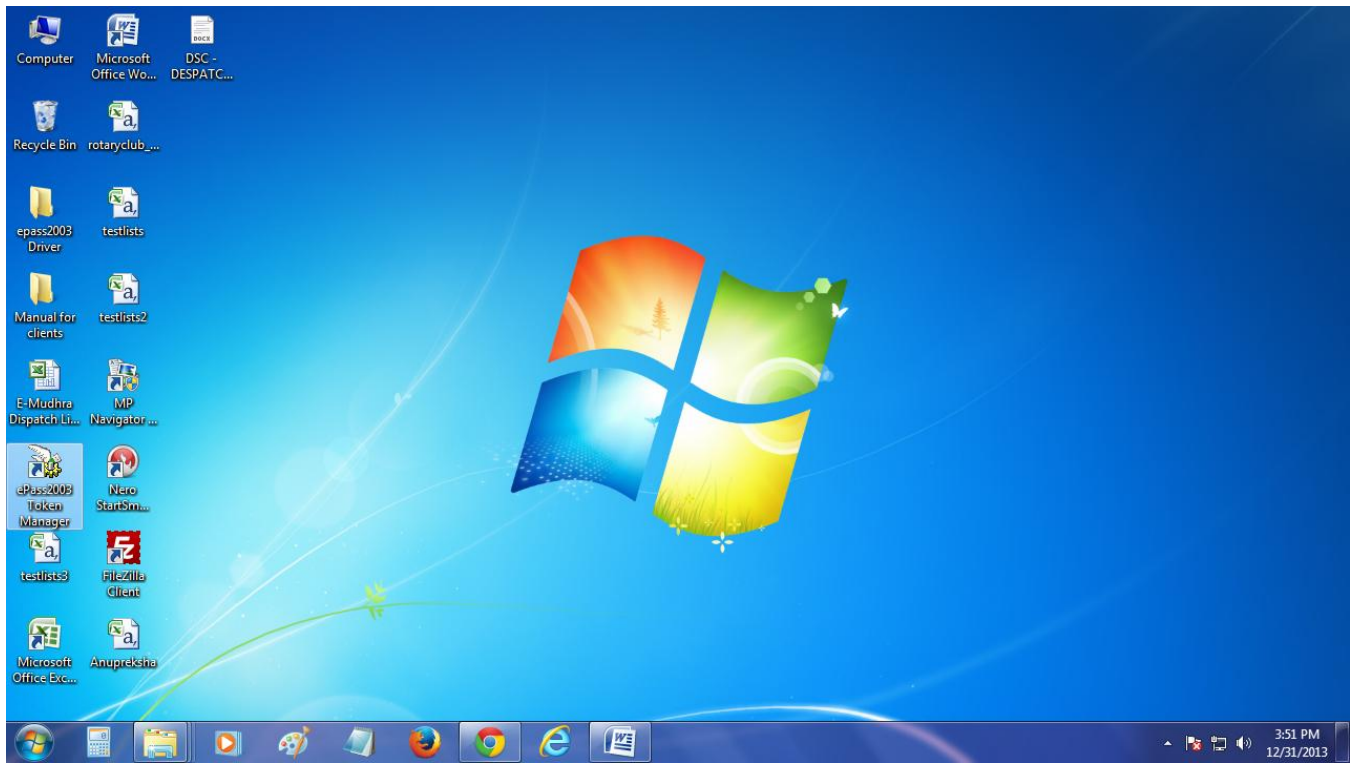

---

**Ishika Technologies (P) Ltd**, AD-35, Salt Lake City, Sector 1, Near Tank No #4, Kolkata - 700 064 , West Bengal, INDIA

Tele : +91-33-40041848 / +91-33-40068960 / +91-33-23341090. Cell : +91-9432644547 / 9038260669

Website : [www.digitalsignature.in](http://www.digitalsignature.in)

Email : [dsc@ishikatech.com](mailto:dsc@ishikatech.com)

---

## How to Import Certificate in ePass 2003 Token

### STEP 3

NOW CLICK ON THE **UP ARROW SIGN**

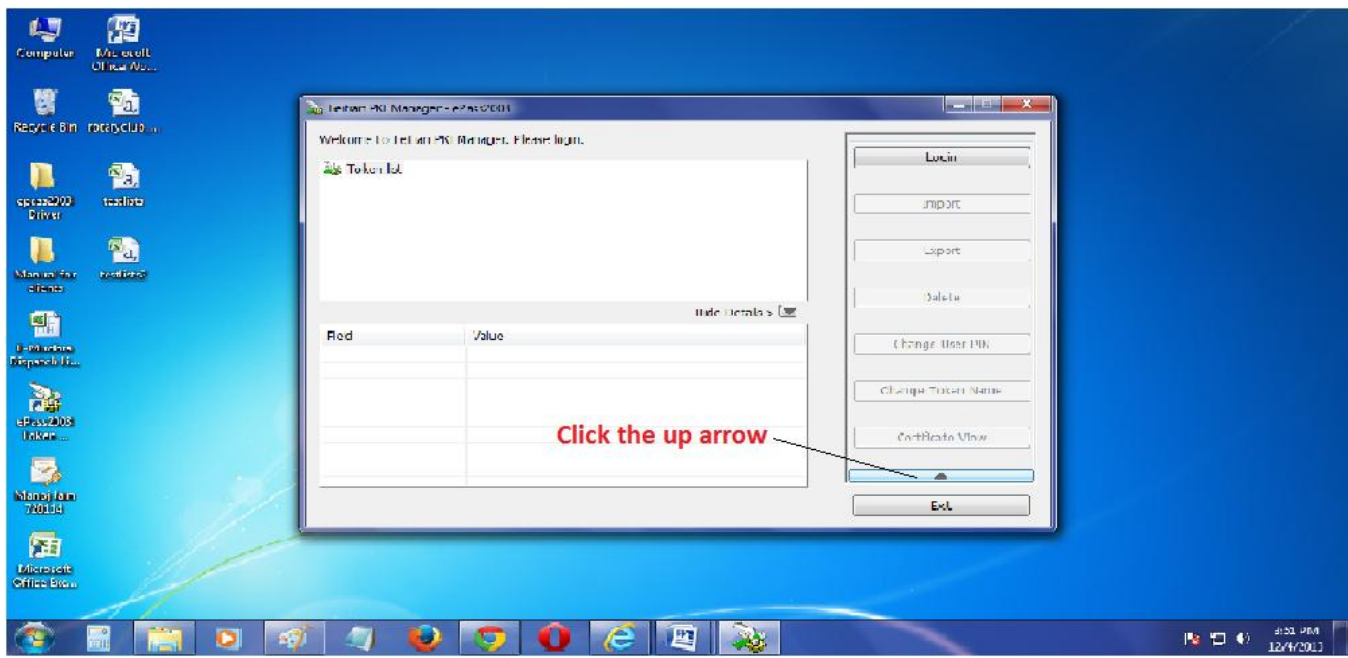

## How to Import Certificate in ePass 2003 Token

### STEP 4

SELECT **ePass 2003** FROM TOKEN LIST AND THEN CLICK ON **INITIALIZE** TO CONTINUE

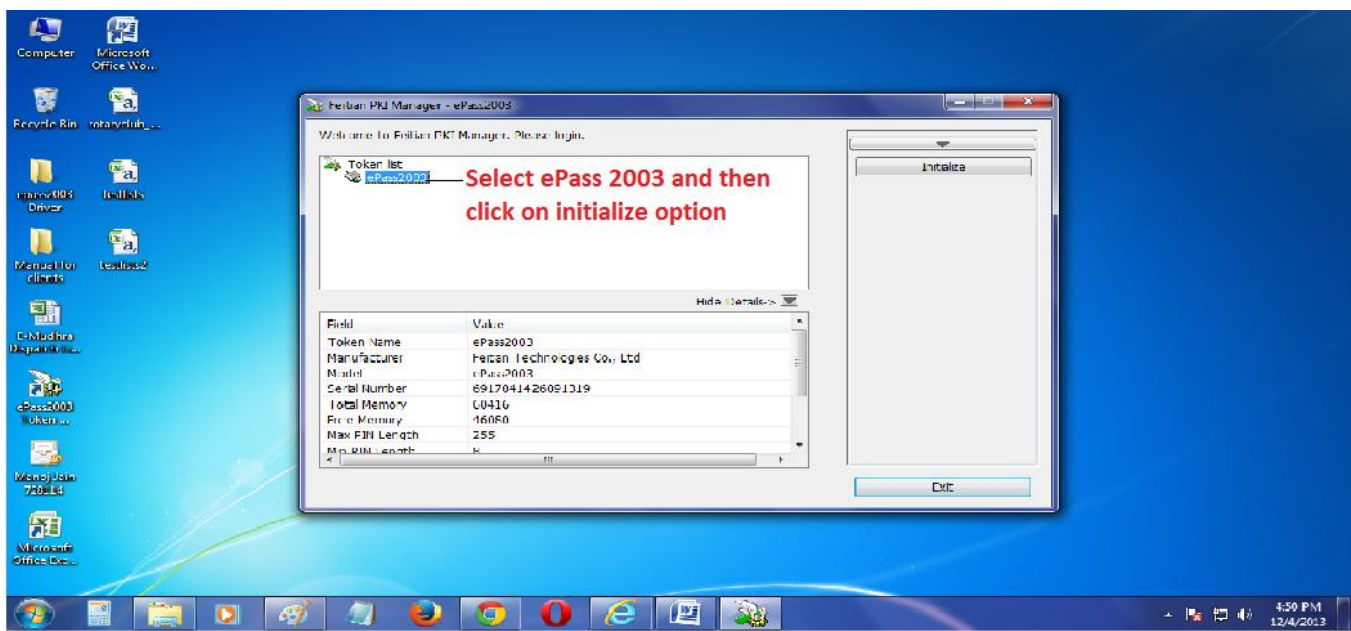

---

Ishika Technologies (P) Ltd, AD-35, Salt Lake City, Sector 1, Near Tank No #4, Kolkata - 700 064 , West Bengal, INDIA

Tele : +91-33-40041848 / +91-33-40068960 / +91-33-23341090. Cell : +91-9432644547 / 9038260669

Website : [www.digitalsignature.in](http://www.digitalsignature.in)

Email : [dsc@ishikatech.com](mailto:dsc@ishikatech.com)

---

## How to Import Certificate in ePass 2003 Token

### STEP 5

CLICK ON **YES**

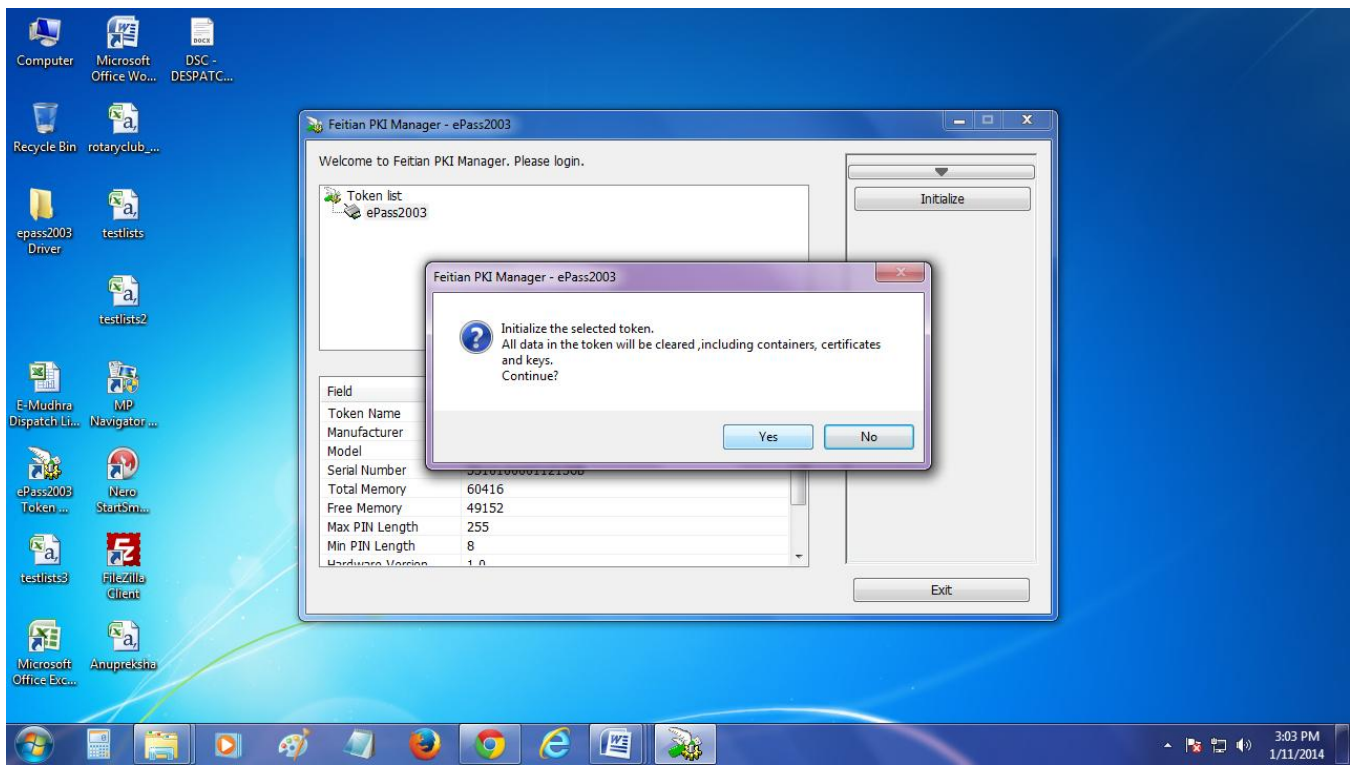

Ishika Technologies (P) Ltd, AD-35, Salt Lake City, Sector 1, Near Tank No #4, Kolkata - 700 064 , West Bengal, INDIA

Tele : +91-33-40041848 / +91-33-40068960 / +91-33-23341090. Cell : +91-9432644547 / 9038260669

Website : [www.digitalsignature.in](http://www.digitalsignature.in)

Email : [dsc@ishikatech.com](mailto:dsc@ishikatech.com)

## How to Import Certificate in ePass 2003 Token

### STEP 6

CLICK **OK** TO FINISH INITIALIZING SUCCESSFUL

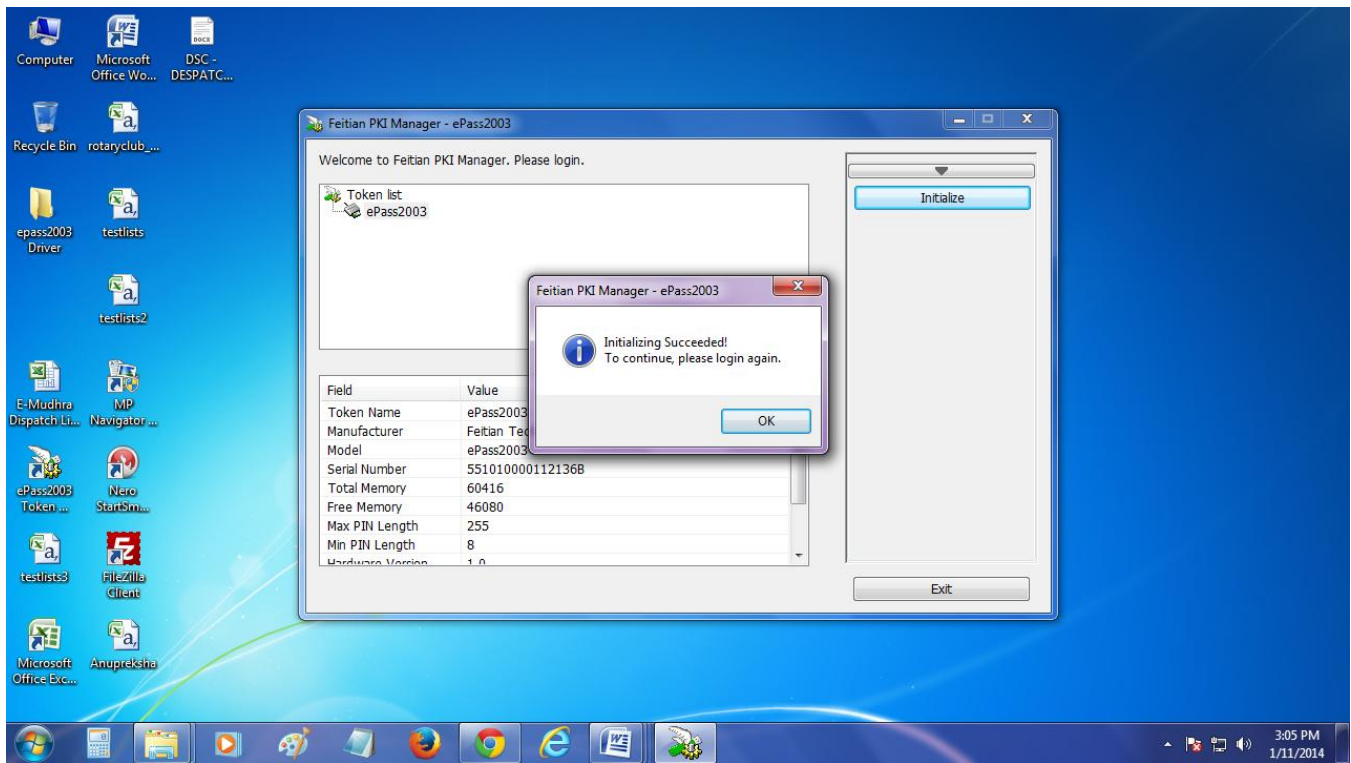

---

Ishika Technologies (P) Ltd, AD-35, Salt Lake City, Sector 1, Near Tank No #4, Kolkata - 700 064 , West Bengal, INDIA

Tele : +91-33-40041848 / +91-33-40068960 / +91-33-23341090. Cell : +91-9432644547 / 9038260669

Website : [www.digitalsignature.in](http://www.digitalsignature.in)

Email : [dsc@ishikatech.com](mailto:dsc@ishikatech.com)

---

## How to Import Certificate in ePass 2003 Token

### STEP 7

**SELECT THE ePass 2003 AND CLICK ON THE DOWN ARROW SIGN**

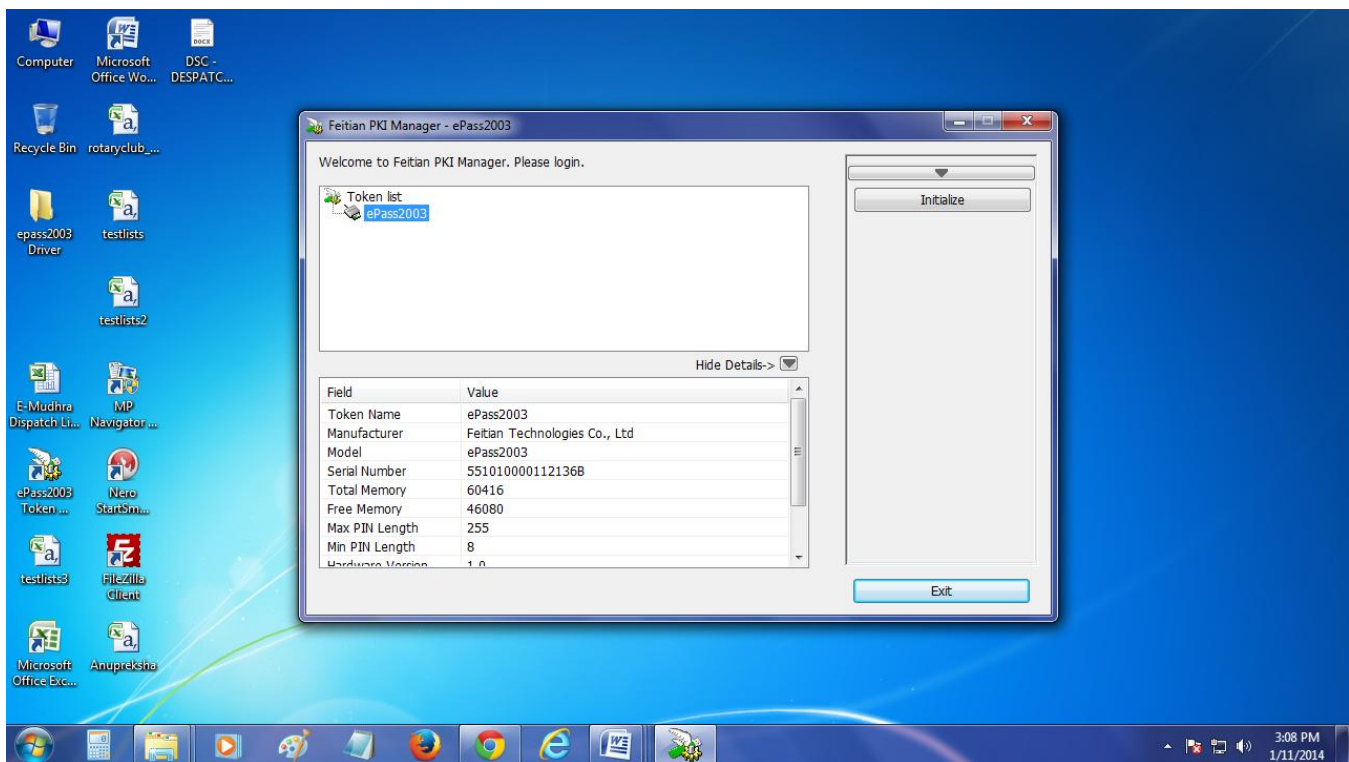

## How to Import Certificate in ePass 2003 Token

### STEP 8

**CLICK ON LOGIN**

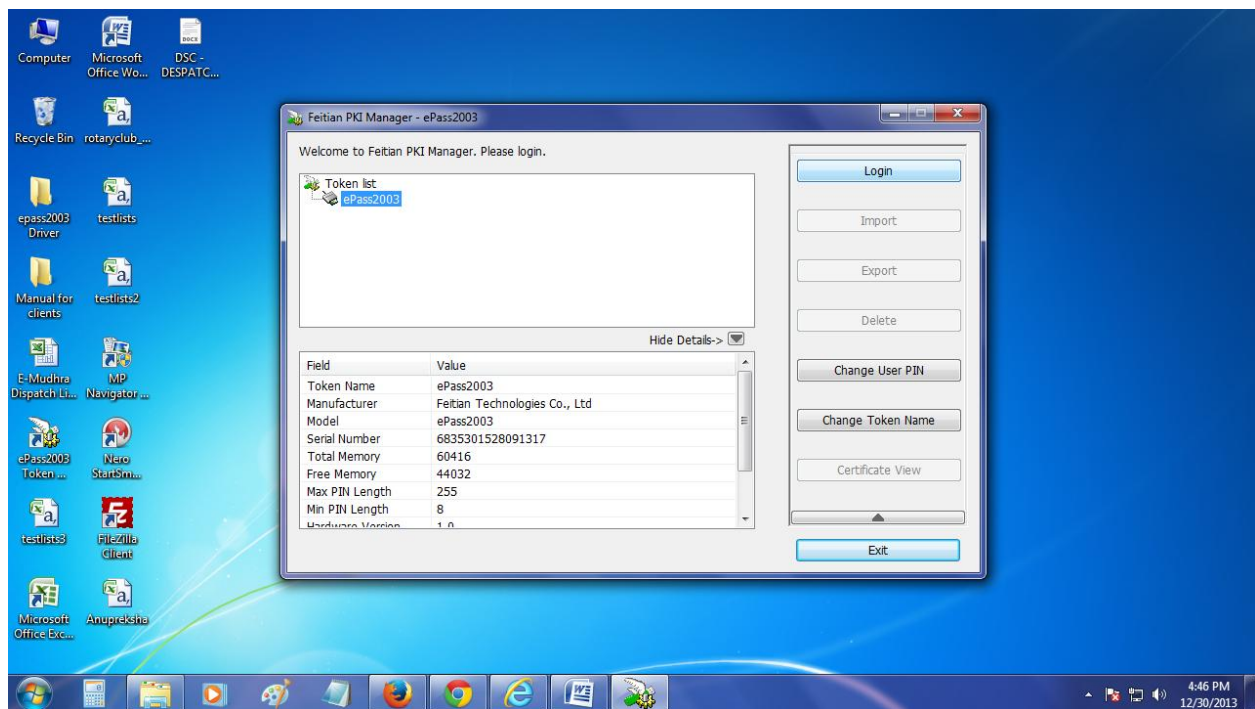

---

**Ishika Technologies (P) Ltd**, AD-35, Salt Lake City, Sector 1, Near Tank No #4, Kolkata - 700 064 , West Bengal, INDIA

Tele : +91-33-40041848 / +91-33-40068960 / +91-33-23341090. Cell : +91-9432644547 / 9038260669

Website : [www.digitalsignature.in](http://www.digitalsignature.in)

Email : [dsc@ishikatech.com](mailto:dsc@ishikatech.com)

---



## How to Import Certificate in ePass 2003 Token

### STEP 9

USE **PIN** AS GIVEN (12345678) AND CLICK **OK**

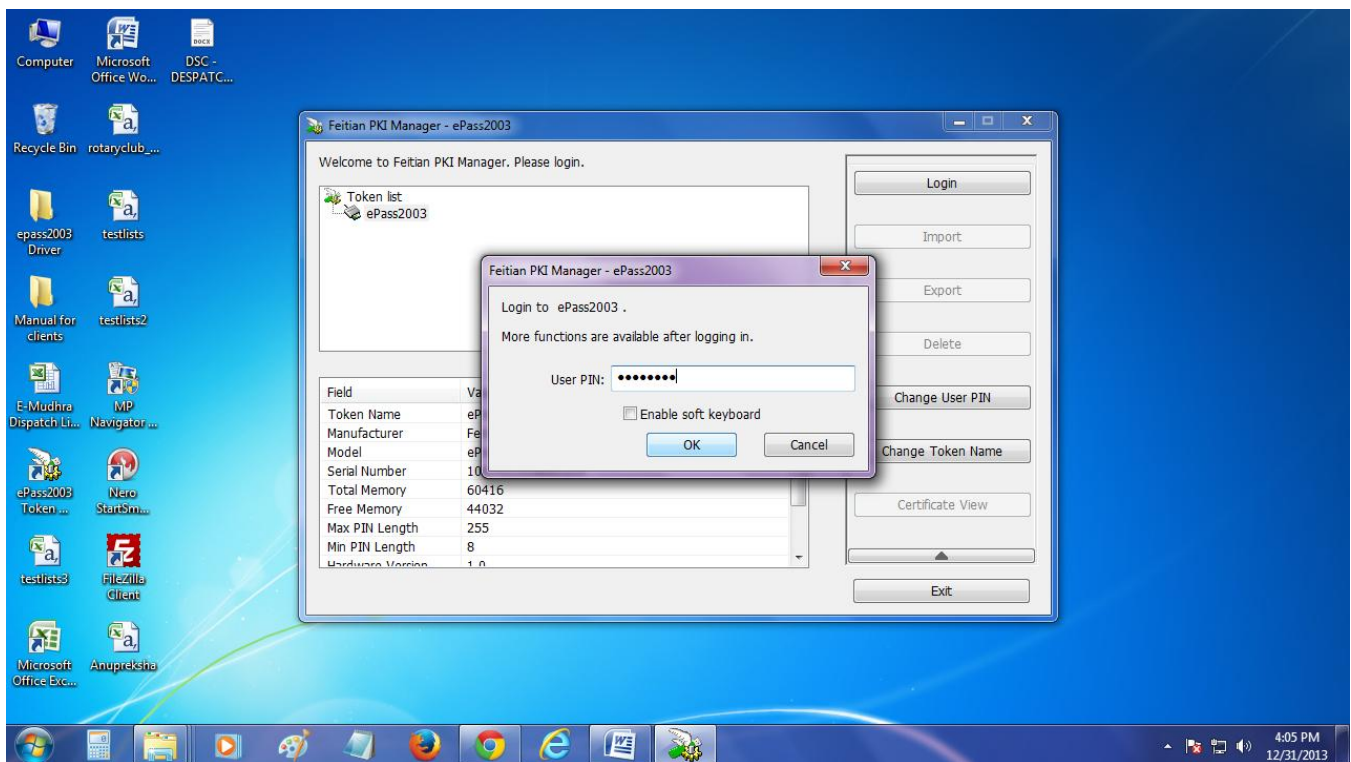

## How to Import Certificate in ePass 2003 Token

### STEP 10

**NOW CLICK ON IMPORT**

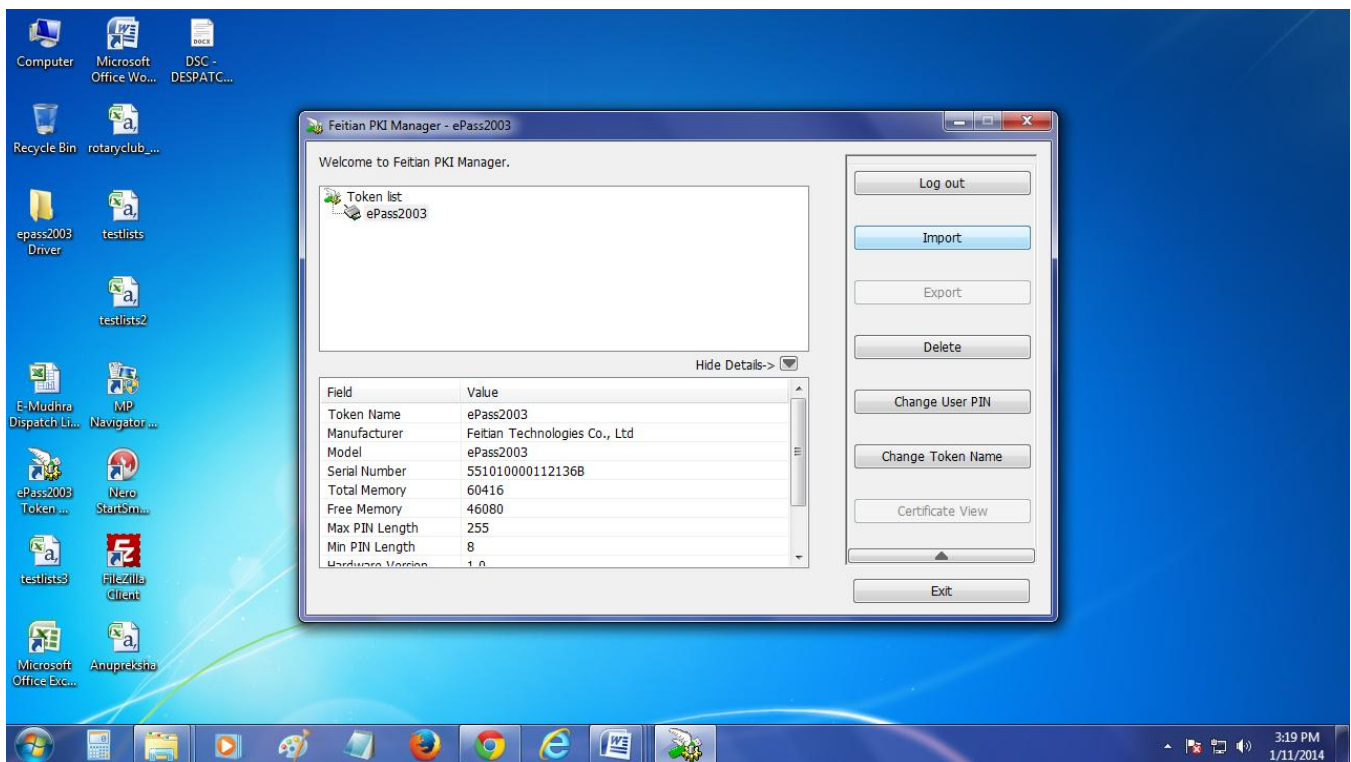

## How to Import Certificate in ePass 2003 Token

### STEP 11

CLICK ON **BROWSE** AND SELECT THE CERTIFICATE FILE TO IMPORT

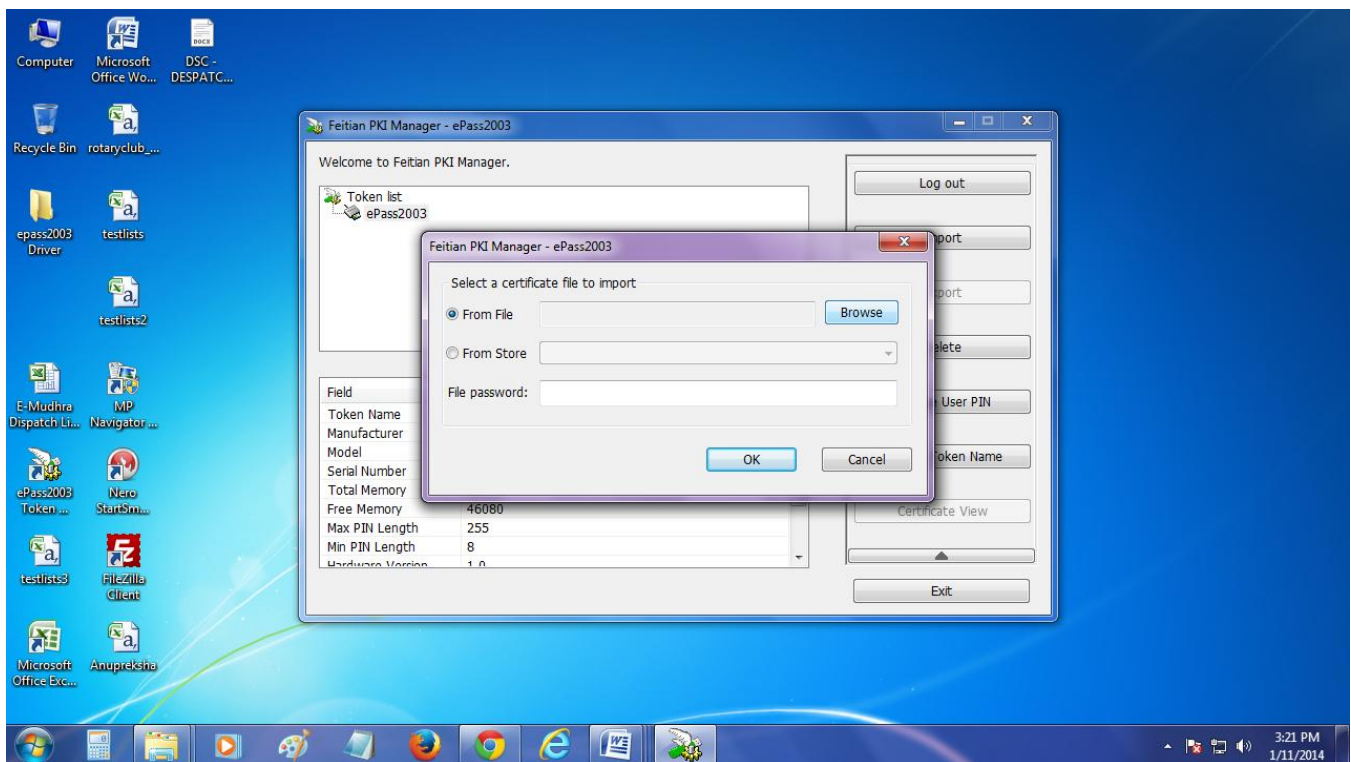

## How to Import Certificate in ePass 2003 Token

### STEP 12

**SELECT THE CERTIFICATE AND CLICK ON OPEN**

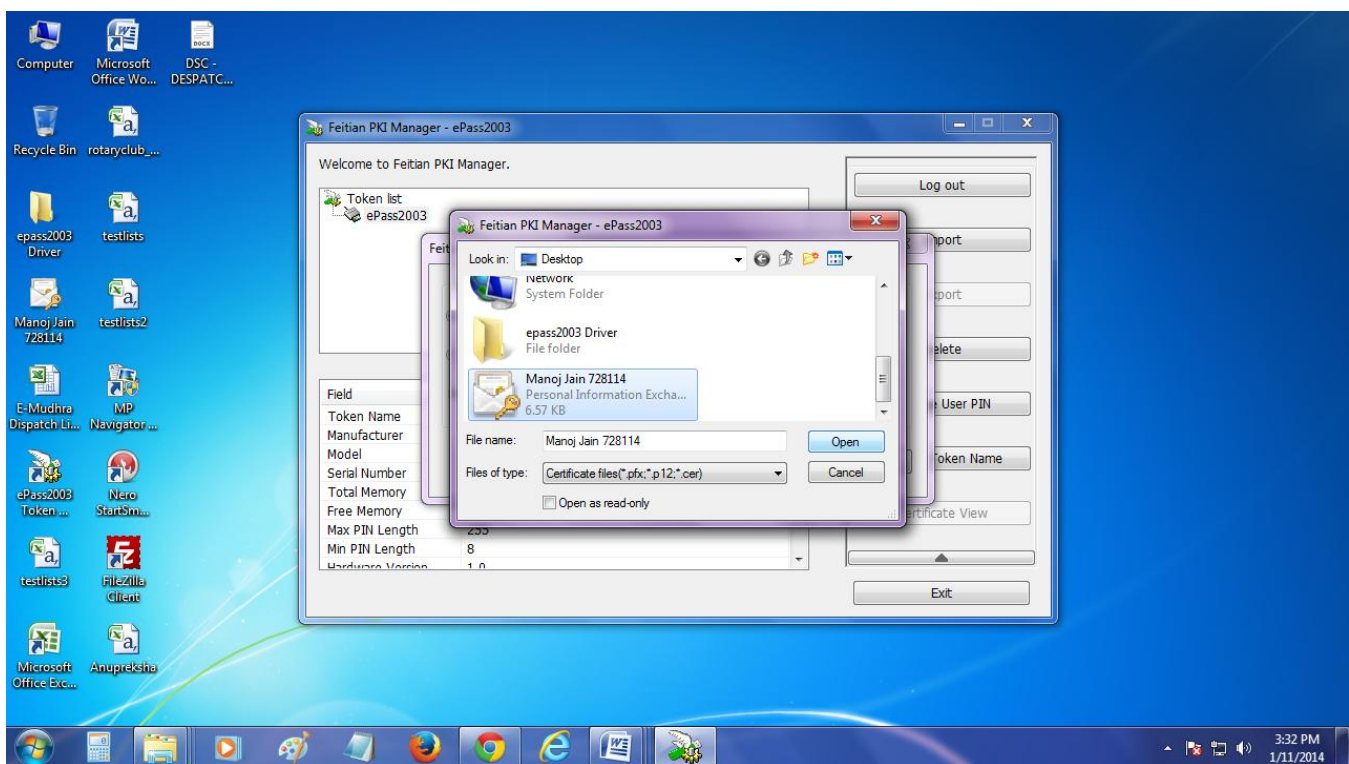

## How to Import Certificate in ePass 2003 Token

### STEP 13

GIVE **PASSWORD** AS GIVEN AND CLICK ON **OK**

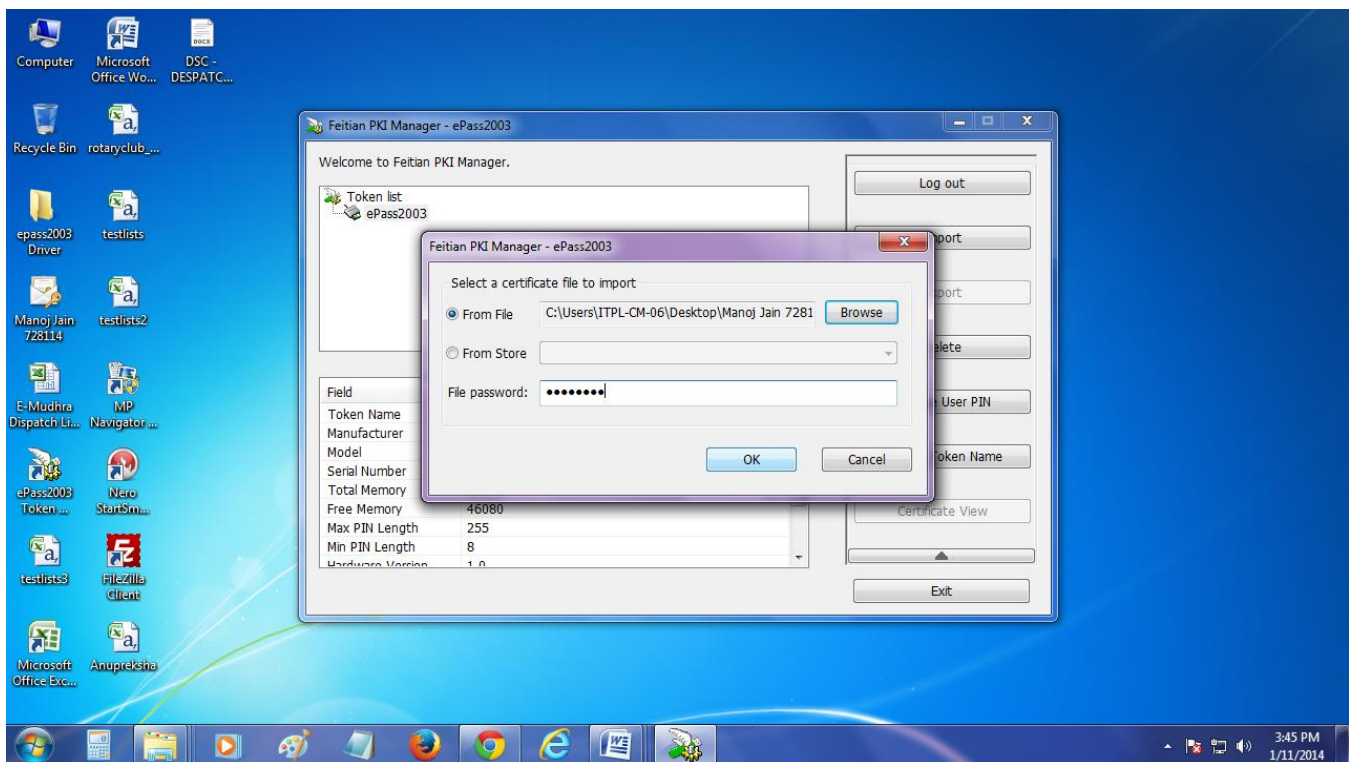

## How to Import Certificate in ePass 2003 Token

### STEP 7

**NOW YOUR CERTIFICATE IS IMPORTED IN THE TOKEN SUCCESSFULLY AS SHOWN IN DISPLAY**

